Frog Song

Shirley R. Cohen

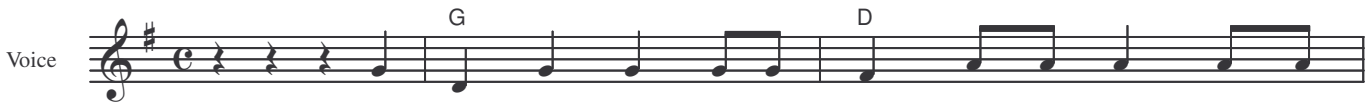

1. One day King Pha - roah a - woke in his bed, he
2. *from his bed, there were*
3.
4.
5. All the
6. *there were*
7. there was
8. *there were*
9. in the
10. *he*

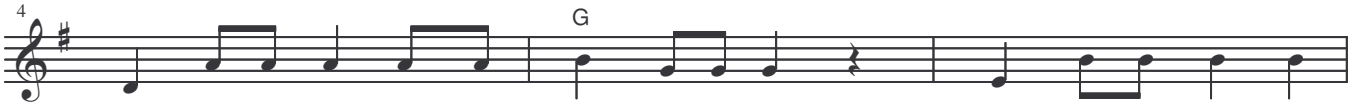

looked out the win - dow and here's what he said Oy - - - vay the
frogs in his bed there were frogs on hishead Frogs on his nose and
lice lice Lice
beasts beasts Beasts
cat - - - tle were - drop - ing dead They Dropped on their nose they
boils in his bed there were boils on hishead Boils on his nose and
hail in his bed there was hail on hishead Hail on his nose and
locusts in his bed there were locusts on hishead Locusts on his nose and
middle of the day it was dark in - stead It.was dark on his nose and
saw God's - An - gel over his head This time Pha - roah

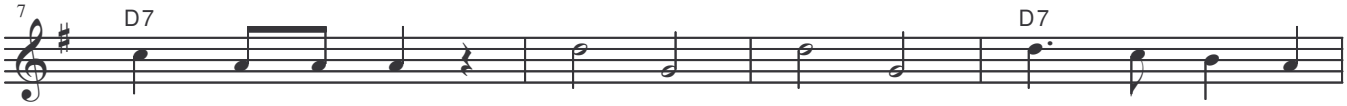

Nile has turned red Red here Red there Red was flow - ing
frogs on his toes Frogs here Frogs there Frogs were jump - ing
lice Lice Lice Lice were bit - ing
beasts Beasts Beasts Beasts were howl - ing
dropped on their toes Dying here Dying there Cattle were dy - ing
boils on his toes Boils here Boils there Boils were itch - ing
hail on his toes Hail here Hail there, Hail was fall - ing
locusts on his toes Locusts here Locusts there Locusts were hopp - ing
dark on his toes Dark here Dark there dark - ness cov - ered
gave a great shout "Mo - ses Mo - ses Mo - ses get your

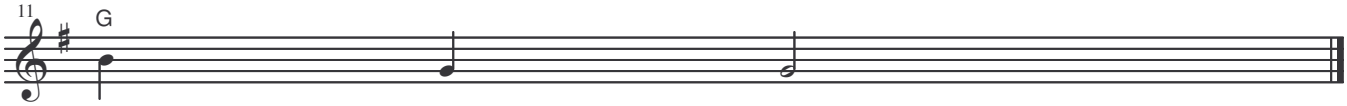

ev' - - - - - ry - - - - where.
ev' - - - - - ry - - - - where.
ev' - - - - - ry - - - - where.
ev' - - - - - ry - - - - where.
ev' - - - - - ry - - - - where.
ev' - - - - - ry - - - - where.
ev' - - - - - ry - - - - where.
ev' - - - - - ry - - - - where.
ev' - - - - - ry - - - - where.
peo - - - - ple out!"

Notated by Cantor Michael Freed